

OWNER'S CERTIFICATION

WE HEREBY CERTIFY THAT WE ARE THE OWNER OF THE REAL PROPERTY INCLUDED WITHIN THE SUBDIVISION SHOWN UPON THIS MAP AND WE CONSENT TO THE PREPARATION AND RECORDATION OF SAID MAP AND SUBDIVISION MAPS SHOWING WITHIN THE COLORED BORDER LINES.

John A. Maggini
PINE BOX REALTY CO., A CALIFORNIA CORPORATION

STATE OF CALIFORNIA (SS)
COUNTY OF MONTEREY

ON THIS 12 DAY OF SEPTEMBER, 1977, BEFORE ME
LOYD W. LOWREY, JR. A NOTARY PUBLIC IN AND FOR THE
STATE, PERSONALLY APPEARED Mark Simmons,
KNOWN TO ME TO BE THE EXECUTIVE VICE PRESIDENT,
, AND
, KNOWN TO ME TO BE THE
OF THE CORPORATION THAT
EXECUTED THE WITHIN INSTRUMENT KNOWN TO ME TO BE THE PERSONS
WHO EXECUTED THE WITHIN INSTRUMENT ON BEHALF OF THE CORPORATION
THESE PERSONS ADMITTED AND ACKNOWLEDGED TO ME THAT SUCH CORPORATION
EXECUTED THE WITHIN INSTRUMENT PURSUANT TO ITS BYLAWS
OR A RESOLUTION OF ITS BOARD OF DIRECTORS.

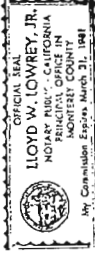

Lloyd W. Lowrey, Jr.
NOTARY PUBLIC OF THE STATE
OF CALIFORNIA

SIGNATURES OF THE FOLLOWING ARE NOT
REQUIRED PER SECTION 66426 (3) OF THE
SUBDIVISION MAP ACT, AS AMENDED:

- 1) SHIMMIS, A MUNICIPAL CORPORATION AS EASEMENT HOLDER OR SUCCESSOR IN INTEREST BY INSTRUMENT RECORDED IN REEL 641-08-877.
- 2) DANIELS AND HOUSE CONSTRUCTION COMPANY AS EASEMENT HOLDER OR SUCCESSOR IN INTEREST BY INSTRUMENT RECORDED IN REEL 642-08-712.
- 3) J.O. HAUDLEY AND ALMA S. HAUDLEY AS EASEMENT HOLDER OR SUCCESSOR IN INTEREST BY INSTRUMENT RECORDED IN REEL 642-08-713.



SURVEYOR'S CERTIFICATE

This map was prepared by me or under my direction (and is based upon a field survey) in conformance with the requirements of the Subdivision Map Act at the request of
PINE BOX REALTY CO.

DATE: SEPTEMBER 19 77 I HEREBY CERTIFY THAT THE PARCEL MAP PROCEDURES OF THE LOCAL AGENCY HAVE BEEN

CITY ENGINEER'S CERTIFICATE

This map conforms with the requirements of the Subdivision Map Act and local ordinance.

DATE: OCT 12 1977
Donald J. ...

COUNTY RECORDER'S CERTIFICATE

Filed this 12TH day of OCTOBER 19 77
at MONTE in Book 11 of Parcel Maps at page 219
at the request of PINE BOX REALTY CO.

Ernest A. Maggini
COUNTY RECORDER

"BASIS OF BEARINGS"

THE BEARINGS OF N 30° 30' W AS SHOWN ON THE RECORD OF SURVEY MAP RECORDED IN VOLUME X5 OF SURVEYS AT PARCEL AS FOUND MONUMENTED WAS TAKEN AS THE BASIS OF BEARINGS SHOWN UPON THIS MAP.

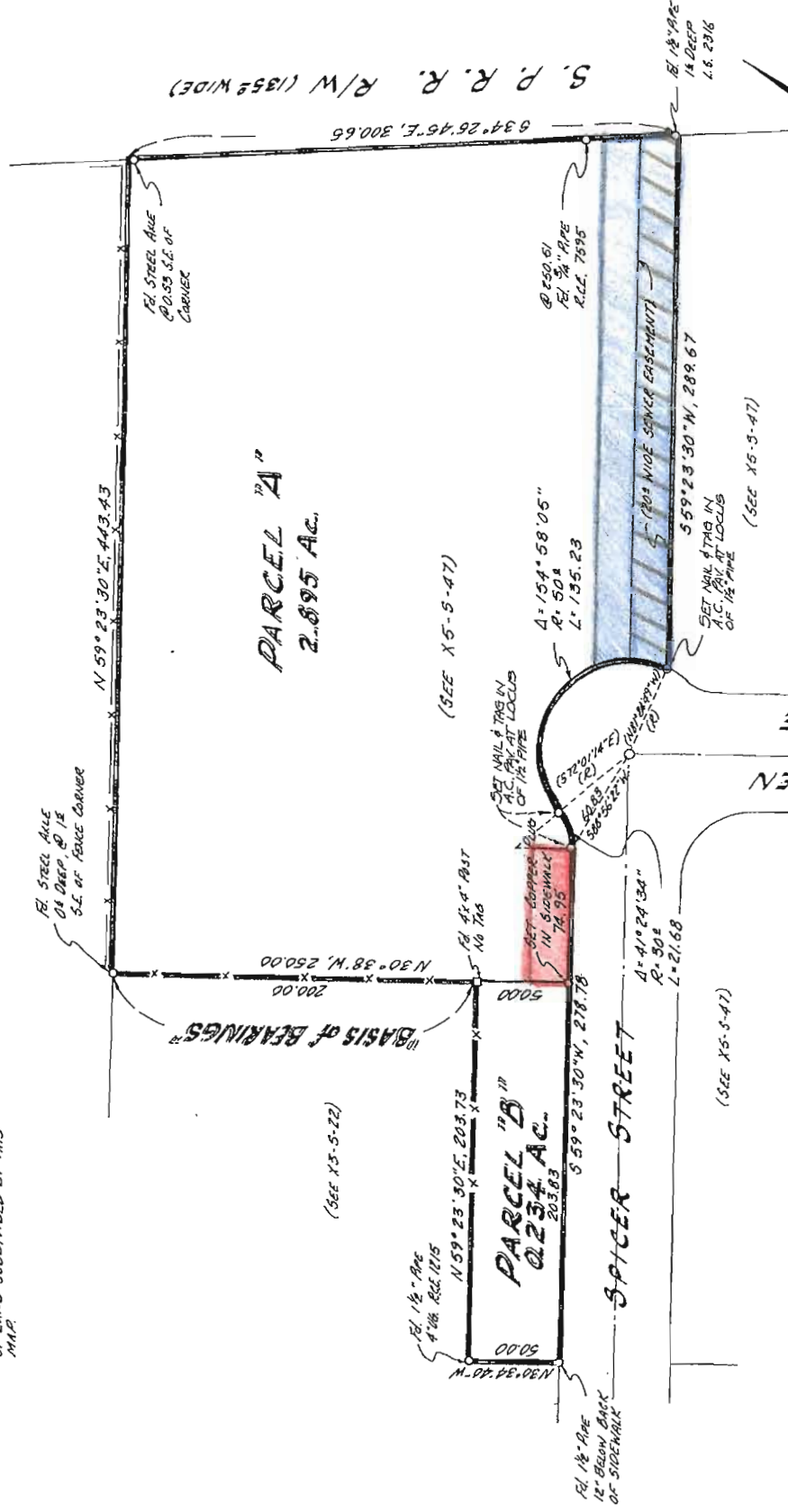

From No. 22 (Temp. Cont. Tract) (Eas.)
 From No. 28 (Senior Easement) (Eas.)
 From No. 26 (Ingraves Easement) (Eas.)

PARCEL MAP

DIVIDING THAT CERTAIN 3.129 ACRE TRACT OF LAND SHOWN AND SO DELINEATED "PARCEL A", ON THE MAP FILED IN VOLUME X-5 OF SURVEYS AT PAGE 47, IN THE "RANCHO NATIONAL", CITY OF SALINAS, MONTEREY COUNTY, CALIFORNIA.

Made for
PINE BOX REALTY CO.
MAITREY CALITTE MINICVANO TUA