

0 1 2
Standard Scale 1 : 1

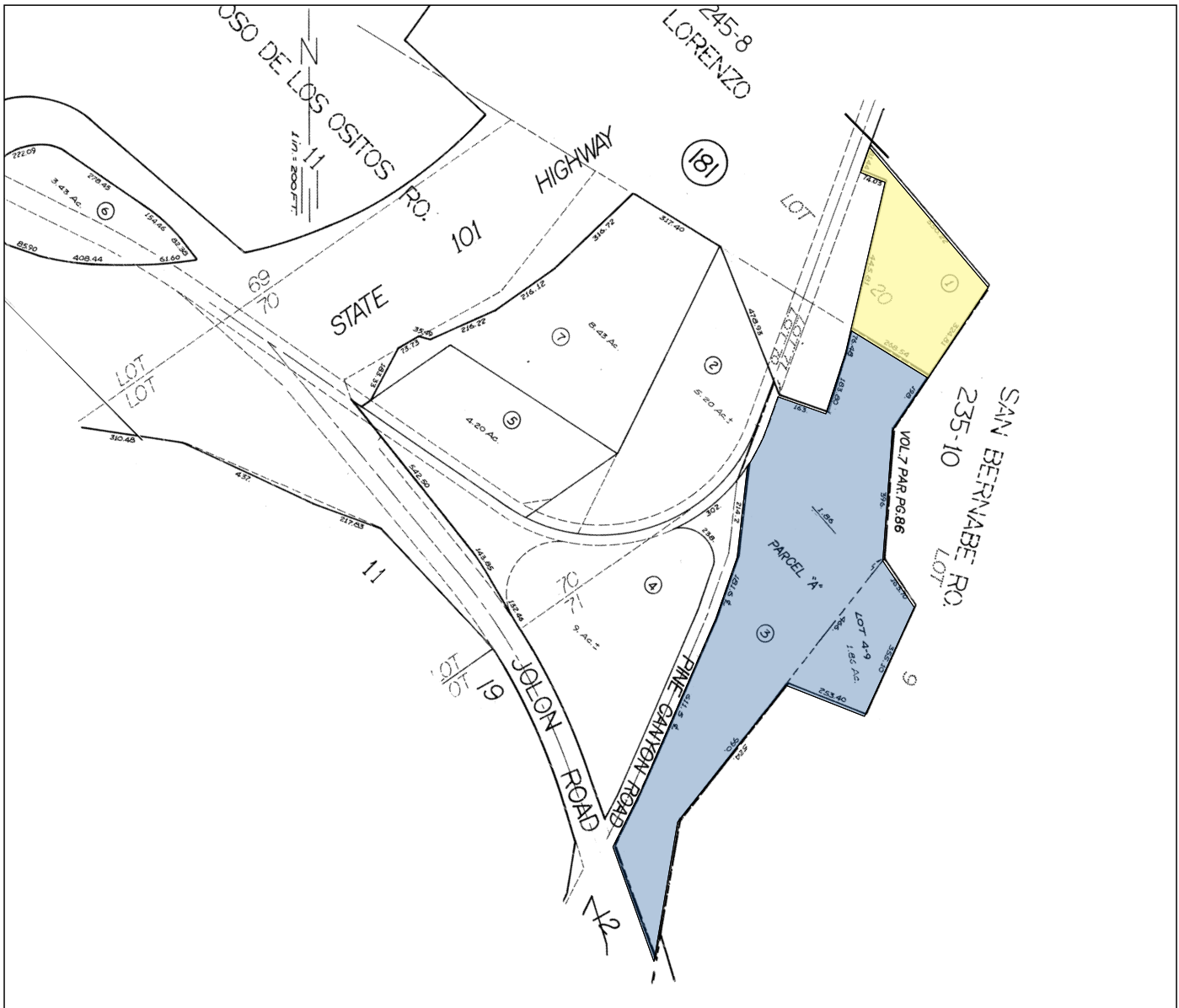

Legend

- PARCEL I - Property In Question, Fee
- PARCEL II - Property In Question, Fee
- Item No. 10 - Easement for Dispose Waste Irrigation Waters
In 02/14/1930 Bk227 Pg374 of Official Records
The exact location of the easement cannot be determined and is not plottable
- Item No. 14 - Relinquishment of Access
In 01/06/1955 Bk1579 Pg293 of Official Records
The said easement is not plottable as available document is best copy
- Item No. 15 - Easement for Ingress and Egress
In 06/26/1956 Bk1717 Pg448 of Official Records
The exact location of the easement cannot be determined and is not plottable

<p>© 2017 Chicago Title Company 50 Winham Street Salinas, CA 93901</p>	Title Order No. : FWMN-5211700514, Preliminary Report dated April 5, 2017	Drawing Date : 04/17/2017 - FNFI
	Reference :	Assessor's Parcel No. : 221-181-001 & 221-181-003
	Property : 50351 Pine Canyon Road, King City, CA	Data :
<p>This map/plat is being furnished as an aid in locating the herein described Land in relation to adjoining streets, natural boundaries and other land, and is not a survey of the land depicted. Except to the extent a policy of title insurance is expressly modified by endorsement, if any, the Company does not insure dimensions, distances, location of easements, acreage or other matters shown thereon.</p>		<p>Plat Showing : A PORTION OF LAND IS SITUATED IN THE UNINCORPORATED AREA IN COUNTY OF MONTEREY, STATE OF CALIFORNIA</p>
		<p>Sheet 1 of 1 Archive #</p>